



COA Information Breakdown

HEMPETTE Menthol Batch #: J2620-004

88 mg Total CBD Per Hempette (20 Hempettes per Box)

Terpenes	RESULT (mg/g)	LOQ (ppm)
a-Pinene	0.07	5
Camphene	0	5
b-Myrcene	0.11	5
b-Pinene	0.03	5
3-Carene	0.01	5
a-Terpinene	0	5
a-ocimene	0	1.45
Limonene	0.09	5
p-cymene	0	5
cis-b-Ocimene	0.01	3.55
Eucalyptol	0	5
y-Terpinene	0	5
Terpinolene	0.01	5
Linalool	0.1	5
Isopulegol	0	5
Geraniol	0	5
trans-b-Caryophyllene	0.72	5
a-Humulene	0.2	5
cis-Nerolidol	0	1.95
trans-Nerolidol	0.05	3.05
Guaiol	0.12	5
Caryophyllene Oxide	0.1	5
a-Bisabolol	0.15	5

Total THC Derived Cannabinoids	Total THC%: 0.13	LOQ (ppm)
THCA	0	0.28
Delta 9 THC	0.13	0.36
THCV	0	0.17
Delta 8 THC	0	0.45
THCVA	0	0.15

Total CBD Derived Cannabinoids	Total CBD%: 5.99	LOQ (ppm)
CBD	2.65	0.17
CBDA	3.81	0.08
CBDV	0.07	0.1
CBDVA	0.04	0.05



Total THC% = [% Delta 9 THC] + [(%THCA) * (0.877)]

Total CBD% = [% CBD] + [(%CBDA) * (0.877)]

Conversion Correction Factor = 0.877

Wild Hemp QR Code



PharmLabs QR Code



Laboratory Test Results
Provided by PharmLabs Texas



PharmLabs Dallas LLC Certificate of Analysis

QA Testing

2567 Valley View Ln, Dallas, TX 75234, United States | License: 2020001
 ISO/IEC 17025:2017 Certification L20-89-5 | Accreditation #85368
 (https://www.dropbox.com/s/viyd644vbfncjoz/L20-89-5_PharmLabs_Dallas.pdf?dl=0)



Sample **Hempette- Menthol J2620-004**

Sample ID TX201017-001 (148)	Matrix Flower
Tested for Wild Hempettes LLC	
Sampled -	Received Oct 19, 2020
Analyses executed CAN, TER	Reported Oct 20, 2020
Unit Mass (g) 29.2	Serving Size (g) 1.46

*CAN - Cannabinoid Profile Analysis

Analyzed **Oct 20, 2020** | Instrument **HPLC-DAD** | Method **WI-32** | Measurement Uncertainty at 95% confidence **10.0 %**

Analyte	LOD	LOQ	Result %	Result mg/g	Result mg/Serving	Result mg/Unit
Cannabidiol (CBD)	0.02	0.05	0.04	0.45	0.65	13.05
Cannabidiol (CBD)	0.03	0.1	0.07	0.66	0.96	19.18
Cannabidiol (CBD)	0.03	0.08	3.81	38.11	55.64	1112.78
Cannabigerolic acid (CBGa)	0.03	0.08	0.13	1.29	1.89	37.73
Cannabigerol (CBG)	0.05	0.16	0.08	0.76	1.11	22.19
Cannabidiol (CBD)	0.06	0.17	2.65	26.50	38.69	773.86
Tetrahydrocannabivarin (THCV)	0.06	0.17	ND	ND	ND	ND
Tetrahydrocannabivarin acid (THCVa)	0.05	0.15	ND	ND	ND	ND
Cannabinol (CBN)	0.03	0.1	ND	ND	ND	ND
Cannabinolic acid (CBNa)	0.08	0.26	ND	ND	ND	ND
Δ9-Tetrahydrocannabinol (Δ9-THC)	0.12	0.36	0.13	1.28	1.86	37.29
Δ8-Tetrahydrocannabinol (Δ8-THC)	0.15	0.45	ND	ND	ND	ND
Cannabicyclol (CBL)	0.13	0.38	ND	ND	ND	ND
Δ9-Tetrahydrocannabinolic acid (THCa)	0.09	0.28	ND	ND	ND	ND
Cannabichromene (CBC)	0.06	0.19	0.32	3.17	4.63	92.53
Cannabichromenic acid (CBCa)	0.22	0.67	0.33	3.28	4.78	95.69
Total THC (THCa * 0.877 + THC)			0.13	1.28	1.86	37.29
Total CBD (CBDa * 0.877 + CBD)			5.99	59.92	87.49	1749.77

Sample photography



*Dry Weight %

Cannabinoid Profile Visualization

Breakdown of the main cannabinoids quantified.

THC:CBD ratio quantified in sample

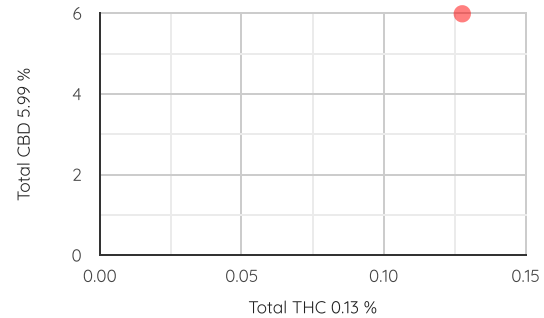
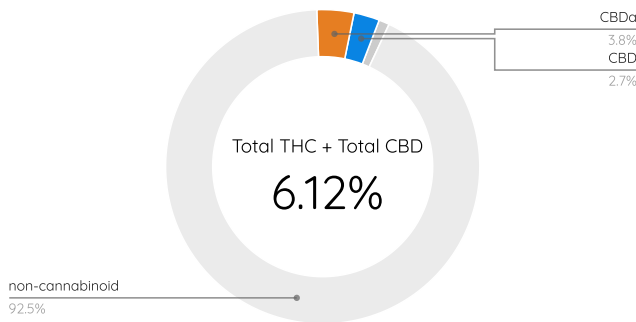

TER - Terpenes Testing Analysis

Analyzed **Oct 20, 2020** | Instrument **GC-MSD** | Method **WI-28**

Analyte	LOD ppm	LOQ ppm	(%)	(mg/g)	Analyte	LOD ppm	LOQ ppm	(%)	(mg/g)
α-Pinene (α-Pin)	0.84	2.54	0.01	0.07	Camphene (Cam)	0.94	2.85	0.00	0.00
Myrcene (Myr)	1.08	3.26	0.01	0.11	b-Pinene (b-Pin)	1.11	3.38	0.00	0.03
3-Carene (3-Car)	0.46	1.4	0.00	0.01	α-Terpinene (α-Ter)	1.18	3.57	ND	ND
α-Ocimene (α-Oci)	0.24	0.71	0.00	0.00	Limonene (Lim)	0.73	2.21	0.01	0.09
p-Cymene (p-Cym)	0.68	2.07	0.00	0.00	b-Ocimene (b-Oci)	0.68	2.05	0.00	0.01
Eucalyptol (Euc)	1.5	4.53	0.00	0.00	g-Terpinene (g-Ter)	0.57	1.72	0.00	0.00
Terpenolene (Terp)	0.97	2.95	0.00	0.01	Linalool (Lin)	1.83	5.55	0.01	0.10
Isopulegol (Isop)	1.65	4.99	ND	ND	Geraniol (Gera)	0.78	2.37	0.00	0.00
b-Caryophyllene (b-Cary)	0.91	2.76	0.07	0.72	α-Humulene (Hum)	0.96	2.92	0.02	0.20
cis-Nerolidol (ci-Ner)	0.51	1.54	ND	ND	trans-Nerolidol (tr-Ner)	1.11	3.36	0.00	0.05
Guaiol (Gua)	2.8	8.49	0.01	0.12	Caryophyllene Oxide (CarOx)	0.97	2.95	0.01	0.10
α-bisabolol (α-Bbis)	2.5	7.56	0.01	0.14					

Total Terpene Concentration **0.18 %** **1.79 mg/g**

Terpene Testing - Visualization

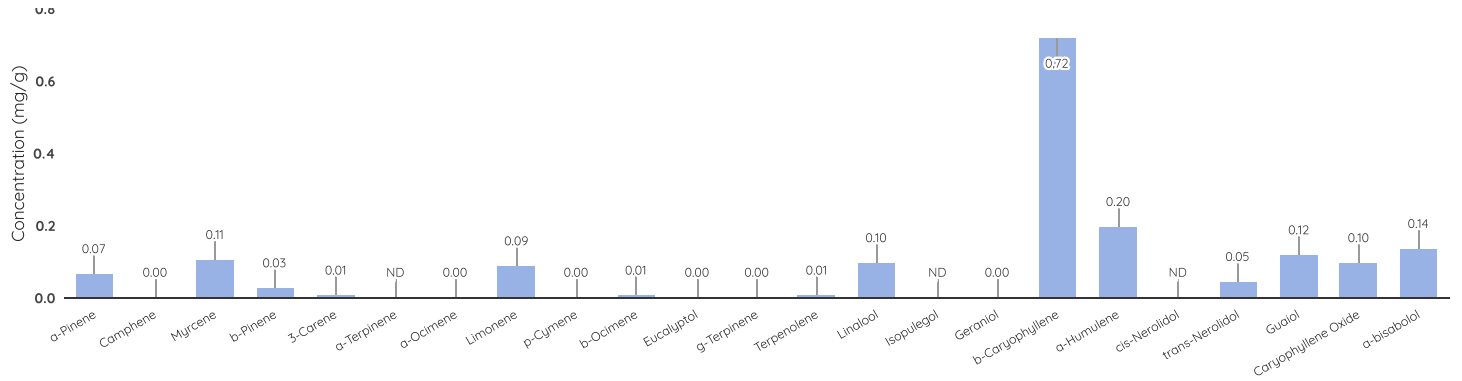

ND Not Detected
N/A Not Applicable
NT Not Reported
LOD Limit of Detection
LOQ Limit of Quantification
<LOQ Detected
>ULOL Above upper limit of linearity
CFU/g Colony Forming Units per 1 gram
TNTC Too Numerous to Count



<http://www.pjllabs.com>
 Accreditation #85368
https://www.dropbox.com/s/viyd644vbfncjoz/L20-89-5_PharmLabs_Dallas.pdf?dl=0



Scan the QR code to verify authenticity.

Authorized Signature

 Dr. Archana R. Parameswar, Laboratory Director
 Tue, 20 Oct 2020 12:00:00 -0700

PharmLabs Dallas LLC | 2567 Valley View Ln, Dallas, TX 75234, United States | 214.903.4405 | ISO/IEC 17025:2017 Certification L20-89-5

*This report shall not be reproduced except in full, without the written approval of the lab. This report is for informational purposes only and should not be used to diagnose, treat or prevent any disease. Results are only for samples and batches indicated. Results are reported on an "as received" basis, unless indicated otherwise.



<https://pharmware.net>